

Patient report

Bio-Rad DATE: 12/31/2019
D-10 TIME: 05:35 PM
S/N: #DC2K755917 Software version: 4.30-2
Sample ID: 10552715
Injection date 12/31/2019 05:31 PM
Injection #: 46 Method: HbA1c
Rack #: --- Rack position: 2

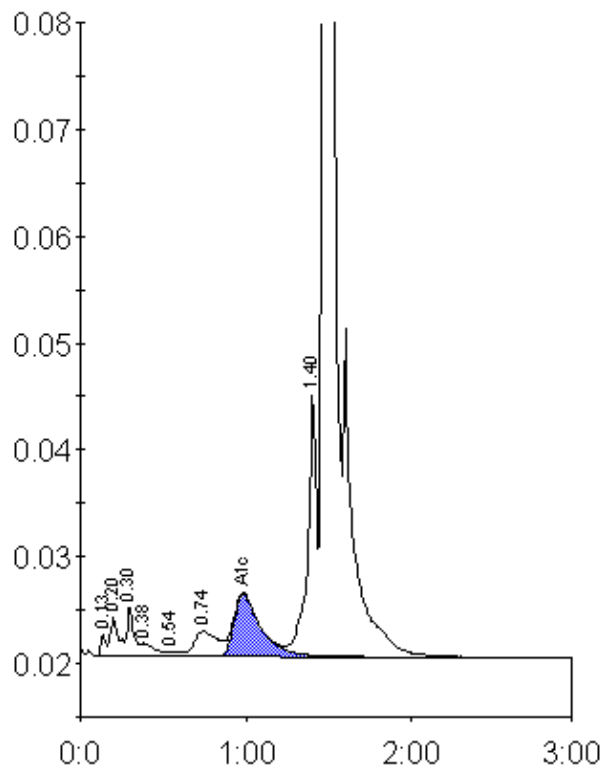

Peak table - ID: 10552715

Peak	R.time	Height	Area	Area %
Unknown	0.13	2129	4569	0.3
A1a	0.20	3590	12718	0.8
A1b	0.30	4700	13501	0.9
Unknown	0.38	1236	7634	0.5
F	0.54	464	2387	0.2
LA1c/CHb-1	0.74	2389	23043	1.5
A1c	0.98	5915	66437	6.4
P3	1.40	24658	92050	6.1
A0	1.47	397032	1292272	85.3
Total Area:	1514612			

Concentration:	%
A1c	6.4